

Bourne Tunebook - Jigs for cello

Oyster Girl

G G D D G G D D G G C C G D G G

G G C C D D G G G G C C G D G G

Lass o' Dallowgill

G G C G G G D G G G C G G G D G

G D Em D G D G G C G D Em G G D G

Rogue's March

D D G G DD A A D D G G D D A D

D A G A D A G A D D G G D D A D

Off She Goes

D G A D D G D A D G A D D G A D

D D G G D D A A D D G G D G A D

Major Mackie's Jig

G G Am Am D D G G G G Am Am D D G G

G G C C D D EmEm G G C C D D G G

D D D D D D A A D D D D D A D D

D G D D D D A A D G D D D A D D

Hogmanay Jig

G G G G G G C C D D D D

1. D D G G | 2. D D G G G D Em D C C

D D Am G D G | 1. D A D D | 2. D

Tars of the Victory

D D Em Em D D G G D D Em Em D D G G

D D G G D D G G D D G G D D G G

Fiery Clockface

D D D D C C C C D D D D G A D D

D D G G A A A A D D G G A A D D

Captain Lanoe's Quick March

G G C G C G D G G G C G C G D G

EmEm Em C G G D G EmEm Em C G G D G

Blaydon Races

G G G G D D G G C C ^{1.}G G

A A D D | ^{2.}G G D D G G G G G G

D D G G C C G G A A D D G G

G G D D G G C C G G D D G G

Cock o' the North

G G C G G D D G G

G C G D G G C G C

G G D D G C G C G D G

Scotland the Brave

G G G G C C G G D D D D G G

G G G G C C G G D D G G G G G G

G G G G G G D D A A D D G

G G G G G G C C G G D D G G

Perfect Cure

D D A A D D A A D D A A D A D D

D A G D D D A A D A G D D A D D

Father O'Flynn / Yorkshire Lasses

D D D A D A D A D D D A D A D D

D D A A Bm Bm A A G G D D D A D D

Kidson's Jig

D A D D G D A A D D G G D A D D

D D D D A A D D D D D D A A D D

Seven Stars

D D G D Em A D A D D G D Em Em A D

A A A D A D A D G D G D Em Em A D

Roman Wall

G G G G C G D D G G G G C G D G

G D C G C G D D G D C G C G D G

28 **Dingle Regatta**

Bourne Tunebook - Jigs for cello

G G G G D D G G G G G G D D G G

D D G G D D G G D D G G D D D G

G G G G D D G G G G G G D D G G

Sweets of May

G D G G G G C C G D G G G D G G

Am Am Am Am Am Am G G Am Am Am Am Am G Am Am

G G G G D D D D G G G G D D G

Merrily kiss the Quaker

G G D G G G D D G G D G G D G G

G G G G G G D D G G G G G D G G

G D G G G G D D G D C G G D G G

Bang Up

D D D D G D A A D D D D G D A D

D A D D G D G A D A D D G A D D

D D G G G G A A D D G G G D A D

Paddy Carey's Jig

G G G G Am Am C D G G G G D D G D

G C G G G C G D G C G G G G D G

Am Am G G D D D D Am Am G G D D G D

Morgan Rattler

D D Em Em F#m F#m G G D D Em Em Bm Bm G G

D D A A D D D A D D A A Bm Bm G G

D D Em Em D D G G D D Em Em F#m F#m G G

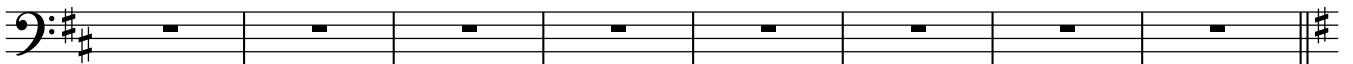
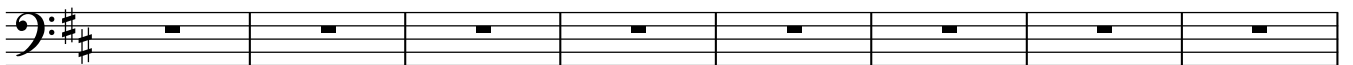
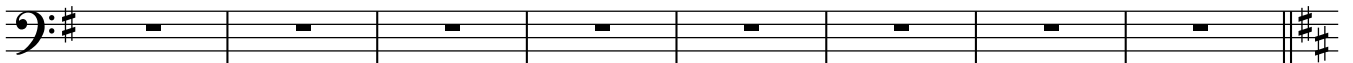
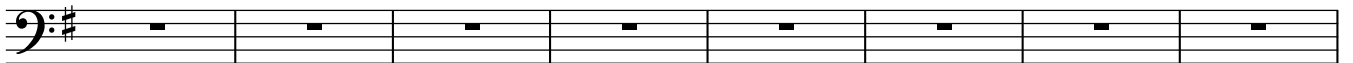
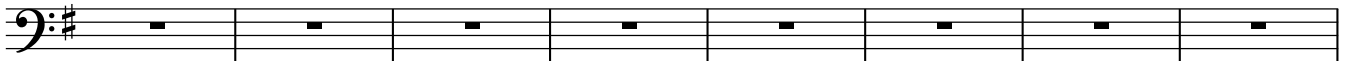

Rosin the Beau

G G G C G G C D G G G C G D G G

G G C C G G C D G G G C G D G G

King of the Cannibal Islands

D D D D A A D D G G D D A A D D

D D D D D G A A Bm Bm Bm Bm Bm E7 A A

D D G D D D G D Em Em A A D A D D

Woodcutter's Jig

G G C C G D G D G G C C G D G G

G G C C G D G D G G C C G D G G

Shandon Bells

D D D A Em Em G G D D D A G A D D

D D D D A A A A D D D D G A D D

Louisberg Square (Uncle's Jig)

G G G G C C G G C C G G D D 1.G G 2.G G

D A D D A A D D D A D D A A D D

A Hundred Pipers

G G C C G G D D G G C C G D G G

G G C C G G D D G G C C G D G G'

Muckin' o' Geordie's Byre

D D D D G D G A D D D D D A D D

G G D D A A D G D D D D D A D D

Hot Punch

G G C G G G G G Am Am D D D D D D

G G C G G G G G G D G D D D G

G G G G G G G G Am Am D D D D D D

G G G G G G G G G D G D D D G

Going to the Well for Water

D D D D G G G G A A A A

1^A A D D | 2^A A D D D D A A Bm Bm

A A G G D D | 1^A A A D | 2^A A A D

When Daylight Shines

G G D D D D G G G G D D D D G G

G G G G C D G G G G G G D D G G

G G D D D D G G G G D D G D G G

Blackberry Quadrille

Bonny Dundee

G G C G G G Am D G G C G G D G G

G G D D D D G G G C G C G D G G

Hunt the Squirrel

D D D D D A D A D D D D D D D

G G G G G G G G D D D D D A D D

Spirit of the Dance

G G G G G C D D G G G G G C D G

D G D D G C Em Em C G D D D D G G

Woodland Flowers

D D D D G G G G D A D G | 1^D G A A |

2^D A D D D D D G G G G

A A A A | 1^D D A A | 2^D A D D

Lilliburlero

G G D C G C D G G G D C G C D G

G G G C D G G D C G C G C C D G

New Rigged Ship

D D D D A A A A D D D D A A D D

D D D D G G A A D D D D A A D

Hullichan Jig

G G G G C C G D G G G G D D G G

G G C C D D G C G G C C D D G G

Haste to the Wedding

D D G G D D Em A D D G D D A D D

D D G G D D Em A DBm Em D D A D D

Oscar Wood's Jig

G G G G G G D D G G G C G G C G

G G C C G G D D G G C C G G D G

Welsh Jig

D D D D G G G G D D D D G C D G

G C G D G G D D G C G D G C D G

John of Paris

G G G G C C G G C C | 1. G G D D D D |

| 2. G G C D G G G G C C G G G G

C C G G C G D D G G G G

C C G G C C G G C D G

Upton Stick Dance

G G D G G G C D G G D G G G D G

G G C D G G C D G G C G C G D G

Moll in the Wood

Em Em C C G G D D Em Em C C G G D D

G D G D G D Am Am G D G D C C D D

Danbury Hill

Em C D Bm Em D Em B7 Em C D Bm Em B7 Em Em

Em D A C B7 Em B7 Em B7 Em D A C B7 Em B7 Em Em

Cleveland Park

Em Em C C A A D D Em Em

C C D D | 1. D C | 2. D Em Em Em Am Em

C Em Em B7 | Em Em Am Em C Em

B7 Em | 2. Em Em C C D D D Em

Calliope House

D D D D Em Em Em Em D D D D

| 1. D D A A | 2. D A D D D D D D G G

G G D D D D | 1. D D A A | 2. D A D D

Kesh Jig

G G D D G G Am D G G D D G G D G

G G C D G G Am D G G C G Em A D G

The Frost is all Over

D G D D D D Em Em D G D D D A D D

D D G G D D A A D D G G D A D D

Geese in the Bog

C C C C C Am Am C C C C C Am Am

C C Am Am C C Am Am C C Am Am C C Am Am

Lannigan's Ball

Em Em Em Em D D D D Em Em Em Em Em Am Em Em

Em Em D D Em Em Bm Bm Em Em D D Em Am Em Em

Tenpenny Bit

Am Am G G Am Am G G Am Am G G Em G Am Am

Am Am G G Am Am G G Am Am G G Em G Am Am

Saddle the Pony

G G G G G G D D G G G G C D G G

Em Em D G Em Em D D Em Em D G C D G G

Rakes of Kildare

Am Am Am Am G C G G Am Am Am Am

G G AmAm Am Am Am Am G C G G Am Am

Am Am G G Am Am Am Am Am Am G G Am Am

Blackthorn Stick

G C G Am G D G D G C G Am G D G G

G G G G G C G D G C G Am G D G G

The Star above the Garter

G G D D C C D D G G D D C C D D

D D C D G G D D D D C D C C D D

Road to Lisdoonvarna

Em Em Em Em D D D Bm Em Em Em Em A A Em Em

Em Em Bm Bm A A Bm Bm Em Em Bm Bm A A Em Em

Irish Washerwoman

G G G G Am Am D D G G G G Am D G G

G G G G D D D D C G C G Am D G G

Tripping Upstairs

D G D D A A D D D G D D

A A D D Bm Bm Bm Bm A A A A Bm Bm

Bm Bm A A D D | 2.G G G G A A D D

Coleraine

Am Am E E Am Am E E Am Am E E Am E AnAm

C C G G Am Am E E Am Am E E Am E AnAm

Smash the Windows

D D D A G D A A D D D A D A D D

D D D D A A A A D A D G D A

Morrison's Jig

Em Em Em D Em Em G D Em Em Em D G D

G D Em Em Em D Em Em D D Em Em

Em D G D G D | 2.G G D G A D G D

Swallow's Nest

Am Am Am Am G G G G Am Am Am Am Em G Am Am

Am Am Am Am Am Am D G Am Am Am D Em G Am Am

Jig of Slurs

D D G D G D G A D D G D G A D D

D D D D G G A A D D D D G A D D

G G G G G G D G G G D G Em Em D Em

G G G G G G G G G G EmEm D Em

Athol Highlanders

A A A E A A E E A A A E A D

E A A A D D A A E E A A D D

A D E A A A A A A A E E

A A A A A D E A A A D D

A A G G A A D D A D E D

Cucumber Camper

Pete Shaw

G G C G G C G D G G C G G D G G

G G C G G C G D G G C G G D G G

Shaun's Jig

Pete Shaw

Em Em Em Em D D G D Em Em Em Em D D G G

C C G G D D C G C C G G B⁷ B⁷ Em Em

Lemonville Jig

D D D D D D G G A A A A

A A D D D D D D G G A A A A

A A D D D D D D G G G G

A A A A A A 1^D D 2^D D

Out on the Ocean

Bourne Tunebook - Jigs for cello

G G G D C C G D G G G D C D G G

Em Em Em Em D D C D G G Em Em C D G G

Garryowen

C G G G C G D D C G G G G G D G

G G G G C C C C G G C G G G D G

Empty musical staff in bass clef.

Empty musical staff in bass clef.

Empty musical staff in bass clef.

Empty musical staff in bass clef.

Empty musical staff in bass clef.

Empty musical staff in bass clef.

Empty musical staff in bass clef, ending with a double bar line and a key signature change to two sharps.